REV.	DESCRIPTION	DATE	APPROVED
–	RELEASE ECN XXXXXX	XX/XX/XX	R. WILLIAMS

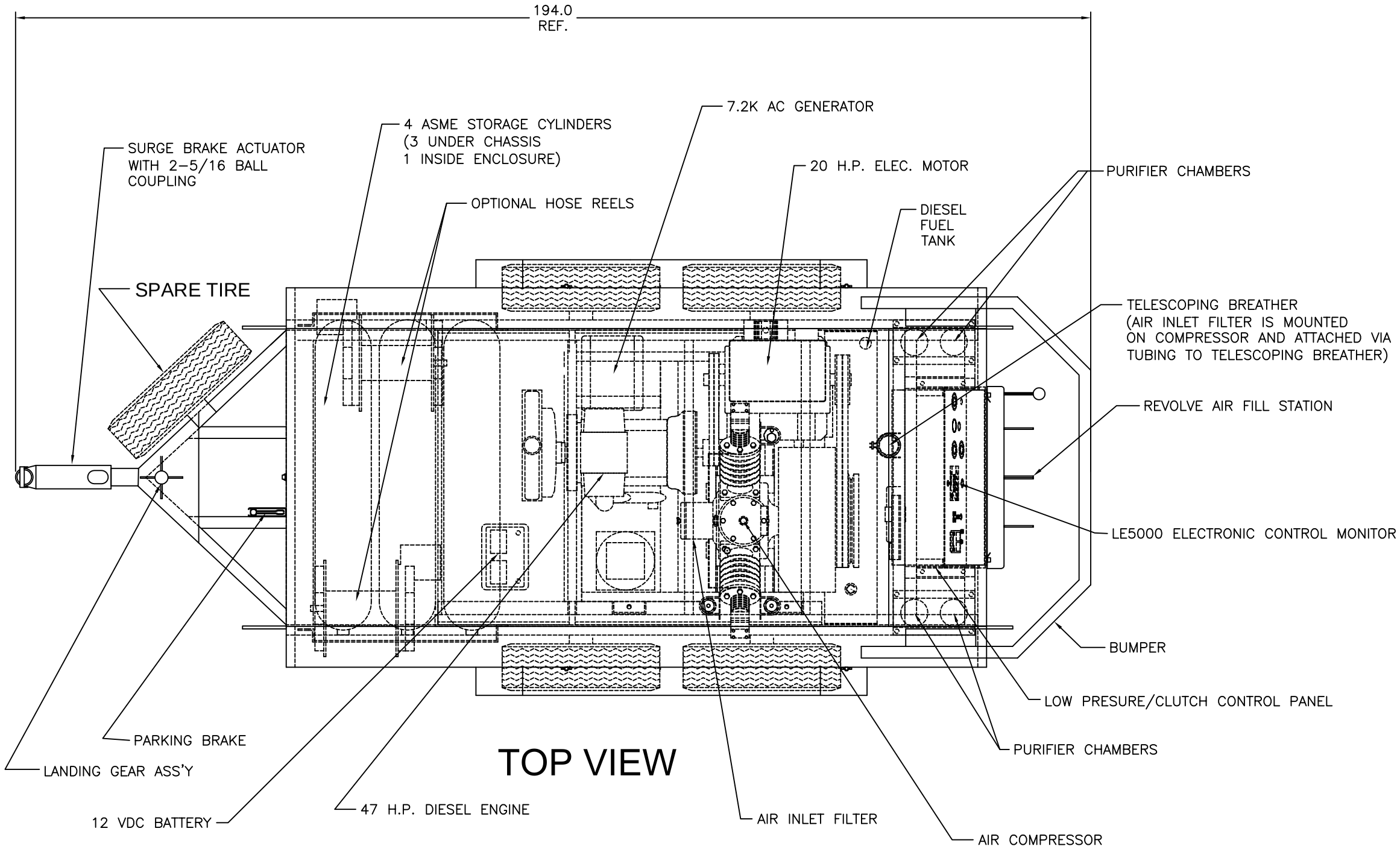

TOP VIEW

NOTE:
THIS DRAWING IS REPRESENTATIVE OF ALL MODELS OF THE LIBERTY II TRAILER. THUS IT REPRESENTS PART NUMBERS:
AB10-50XX-XX, 5000 PSI COMPRESSOR MODELS AND
AB10-06XX-XX, 6000 PSI COMPRESSOR MODELS.

COMMERCIAL RESTRICTIVE LEGEND — ALL ITEMS, ASSEMBLIES, SPECIFICATIONS AND DIMENSIONS INCLUDED ON THIS DRAWING ARE PROPRIETARY TO AND THE PROPERTY OF SCOTT TECHNOLOGIES INC. AND MAY NOT BE USED TO MANUFACTURE OR DUPLICATE THE ITEMS SHOWN HEREIN. THE CONTENTS OF THIS DRAWING IN WHOLE, OR IN PART, ARE NOT TO BE USED, REPRODUCED, OR DISCLOSED TO ANY THIRD PARTY WITHOUT OBTAINING THE EXPRESS WRITTEN AUTHORIZATION OF SCOTT TECHNOLOGIES, INC.

DRAWN R. WILLIAMS	12-5-03	SCOTT® SCOTT HEALTH AND SAFETY, MONROE CORPORATE CENTER, 4320 GOLDMINE ROAD, MONROE, NORTH CAROLINA 28110
CHECKED		
APPROVED R. WILLIAMS	12-5-03	TITLE: LIBERTY II TANDEM TRAILER

DECIMAL ANGLE
.XX ±.01 .XXX ±.005 ±1/2°
UNLESS OTHERWISE SPECIFIED: DIMENSIONS ARE IN INCHES. ALL DIMENSIONS AFTER PLATING.
B REAK ALL SHARP EDGES ON EXTERNAL SURFACES

SIZE	CODE IDENT	DRAWING NO.	REV.
E	15927	AB10–05XX–XX	–

SCALE NONE SHEET 3 OF 3